

SRS6437P

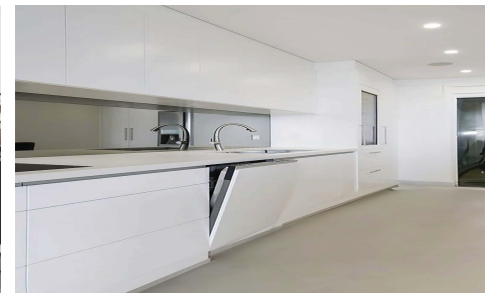

Apartment in Relleu

€238,000

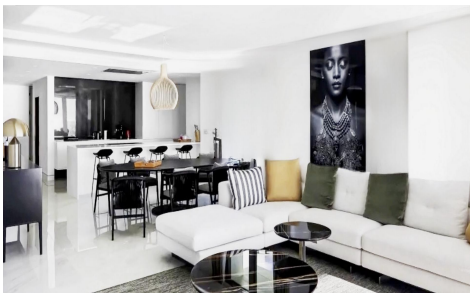

3



2



128m²



N/A



Residential complex in Relleu with communal swimming pool and open viewsThis is a complete renovation of a building constructed several years ago that was left unfinished. It is the ideal place for those who want a quality home in a beautiful location with all amenities nearby.The building has 7 floors with 2 staircases and 2 lifts. In the basement there are 69 parkin...(Ask for More Details!)



5ºM

Table of housing surfaces
Cuadro de superficies de viviendas 4ºM
Table of housing surfaces 4ºM

Nº	Posicion -- Position	m2
1	Vestibulo -- Lobby	2,34
2	Cocina -- Kitchen	9,55
3	Salon -- Living room	21,80
4	Escalera -- Ladder	3,70
5	Pasillo -- Hall	1,97
6	Pasillo -- Hall	1,62
7	Dormitorio 1 -- Bedroom 1	10,96
8	Dormitorio 2 -- Bedroom 2	10,96
9	Dormitorio 3 -- Bedroom 3	11,47
10	Aseo -- Toilet	3,06
11	Baño 1 -- Bathroom 1	5,58
12	Baño 2 -- Bathroom 2	6,05
13	Lavadero -- Laundry	32,92
14	Terrazas cubiertas y descubiertas -- Covered and uncovered terraces	32,92
Superficie util total -- Total usable area		121,88
Superficie total construida -- Vivienda Total built area - Housing		128,80
ZC: Zonas comunes -- CA: Common areas		25,30
Total Vivienda + terrazas + ZC -- Total Housing + terraces + CA		154,10
<small>Total computable legalmente -- Total legally computable</small>		<small>135,45</small>

5ºM

