+34 682 030 451
sabrina@spainkeys4you.com

SRS9721P



Apartment in Torremolinos

€425,000







2	2	89m²	N/A	✔

New Build Apartments with Sea Views for Sale in Torremolinos, Costa del Sol

Exclusive Modern Residences in a Prime Location
Discover this exceptional new development in Torremolinos, located in one of the most dynamic and sought-after towns on the Costa del Sol. Set in an elevated position and facing a beautiful Mediterranean pine forest, the complex offers stunning sea view...(Ask for More Details!)









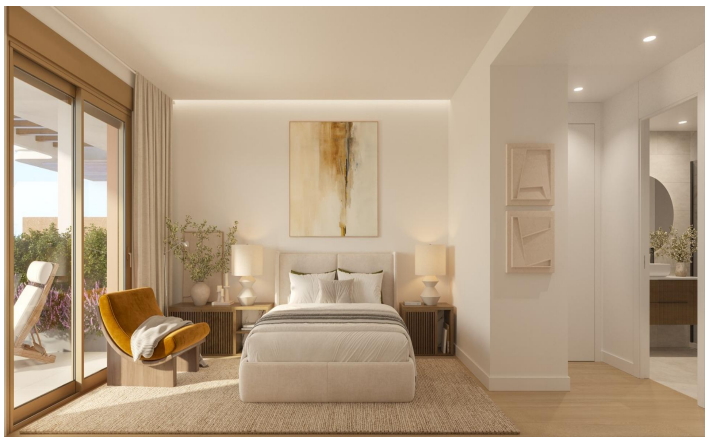






Embrace Calm