+34 682 030 451
sabrina@spainkeys4you.com

Villa in Els Poblets

€475,000

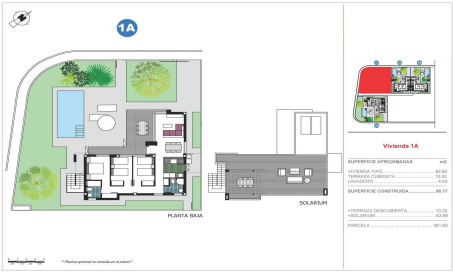

3	2	98m²	381m²	N/A

NEW BUILD VILLAS IN ELS POBLETS

New Build development will have 4 magnificent properties with gardens, private parking and the possibility of a private swimming pool. In an unbeatable location next to the town centre, shopping centre and all kinds of services, three-bedroom, two-bathroom homes with garden and solarium will be built.

New Build villas build over 1 floor a...(Ask for More Details!)