+34 682 030 451
sabrina@spainkeys4you.com



Apartment in Mijas

€730,000

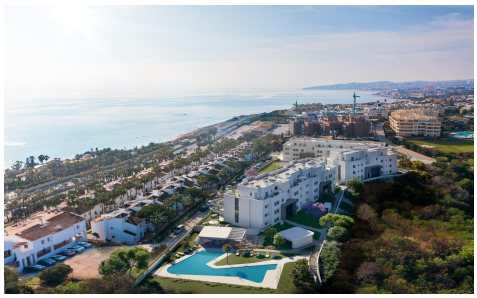

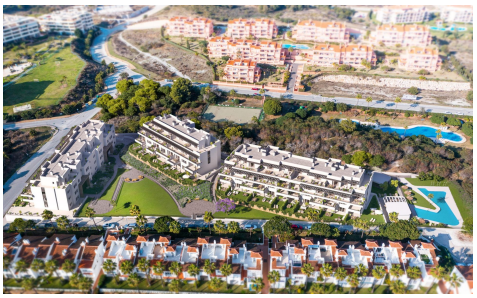

3	2	85m²	N/A	✔

New Build Apartments with Sea Views in La Cala de Mijas

Exclusive Residential Development on the Costa del Sol
Discover this modern gated community of 72 new build apartments in La Cala de Mijas, one of the most sought-after areas of the Costa del Sol. With its unique charm, golden sandy beaches, golf courses, and vibrant lifestyle, La Cala offers the perfect balance between...(Ask for More Details!)















