+34 682 030 451
sabrina@spainkeys4you.com

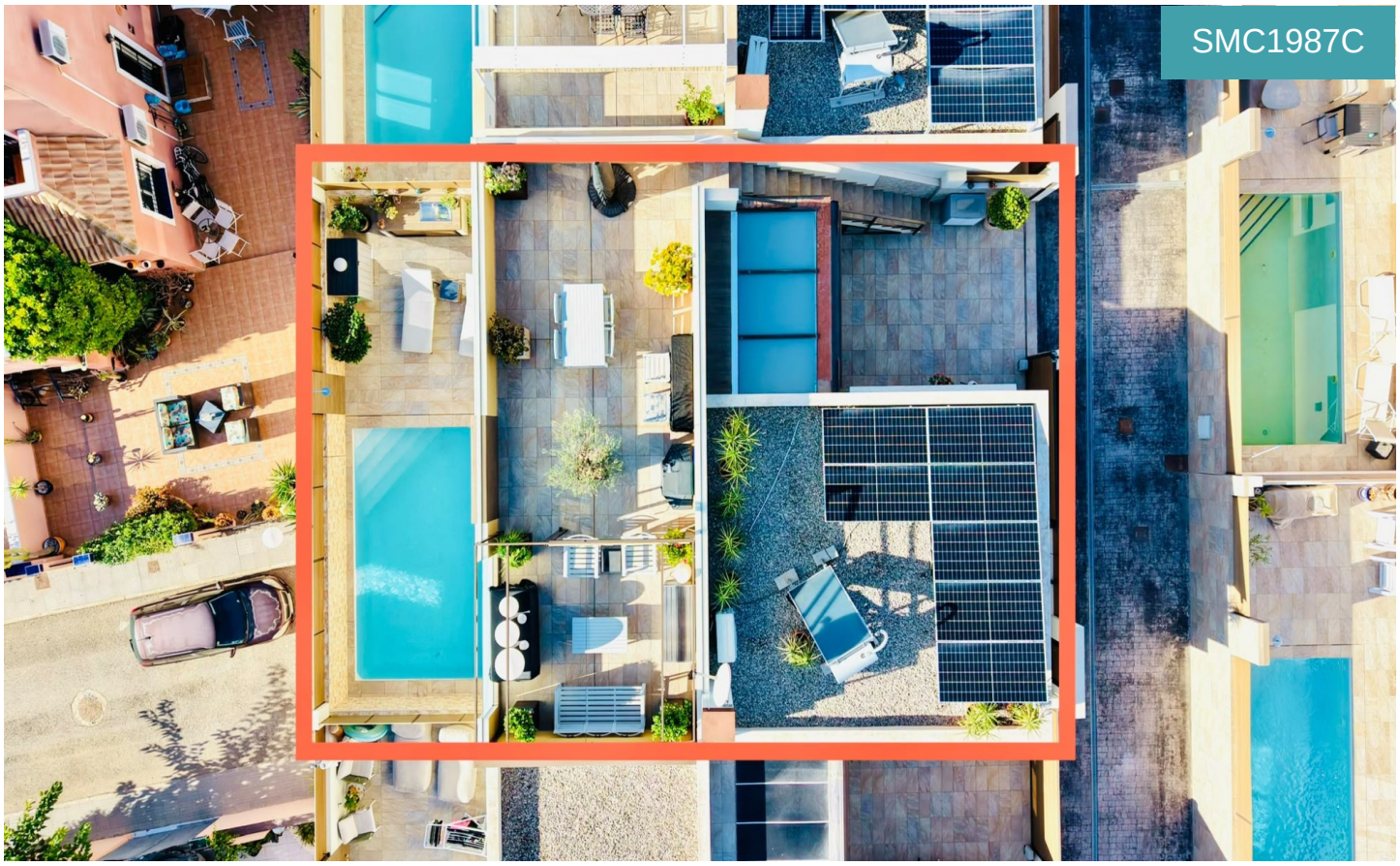

SMC1987C

Townhouse in Los Montesinos €400,000

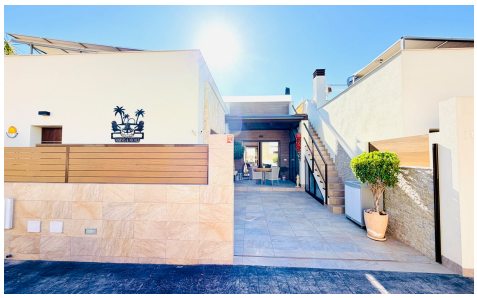

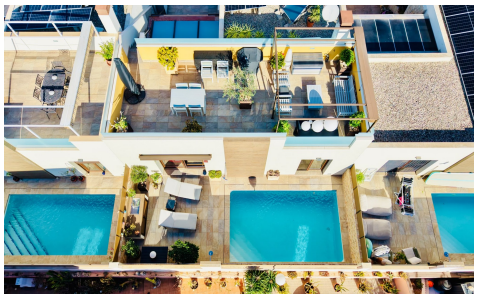



3	2	106m²	216m²	N/A

Discover this beautiful single-storey villa in Los Montesinos, combining comfortable living, generous outdoor spaces and modern energy-efficient features. The property offers 3 bedrooms, 2 bathrooms, a private 6 x 3.5 metre swimming pool, outdoor kitchen, several terraces and an impressive 45 m² private solarium. With solar panels, a solar water heater and an electric vehicle charging po...(Ask for More Details!)





