+34 682 030 451
sabrina@spainkeys4you.com



Apartment in Benahavis

€775,000


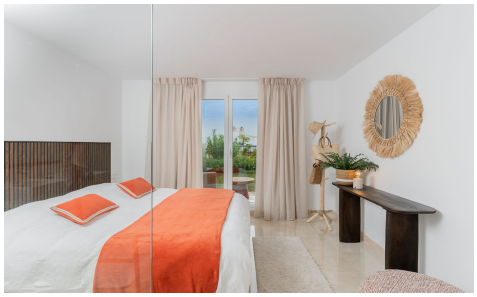


3	2	110m²	55m²	✔

Located in the charming and modern Paraiso Pueblo urbanisation in Benahavís, we present this spacious ground-floor apartment with 3 bedrooms and 2 bathrooms. The property offers both a front and rear terrace, allowing you to enjoy the sun at any time of the day, while also benefiting from beautiful mountain views. It is set in a quiet location within the complex, perfect for those seekin...(Ask for More Details!)















