+34 682 030 451
sabrina@spainkeys4you.com



Villa in Tavernes De La Valldigna

€450,000

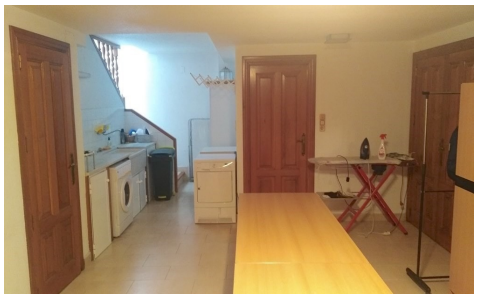





5	3	500m²	N/A	N/A

It is a house of 500m2 approximately located 5 minutes from the Valencian coast. The house has 4 bedrooms, a loft, a large laundry room, two living rooms, a dining room, a garage, a cellar, and 4 bathrooms. I think it could be very interesting for a family who wants to live near the beach in a quiet town with all the comforts.








