+34 682 030 451
sabrina@spainkeys4you.com



FML5012N

Apartment in Fuengirola

€617,500





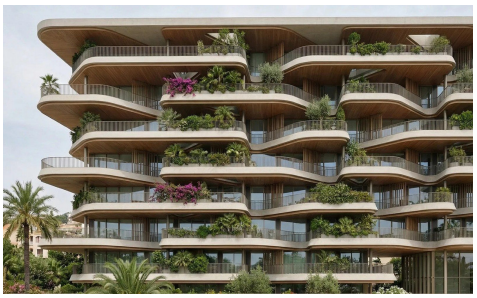

3	2	147m²	N/A	✔

A New Standard of Timeless Living on the Costa del SolLocated in a privileged setting between Malaga and Marbella this exclusive residential project redefines modern luxury through the lens of intentional design Situated in Fuengirola these residences offer a sophisticated living experience where organic architecture meets the Mediterranean landscape creating a home that feels both cutti...(Ask for More Details!)









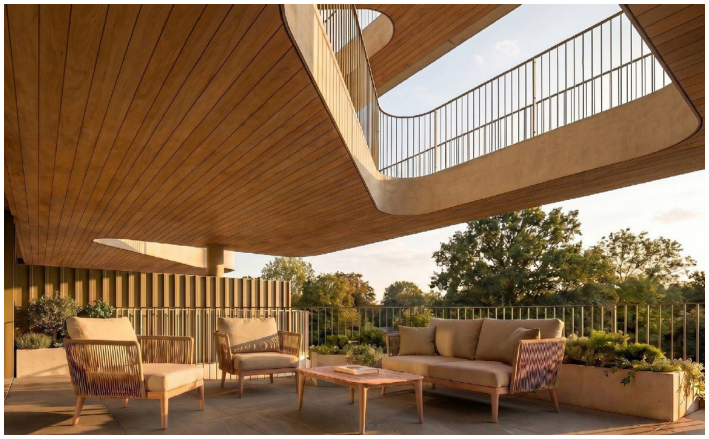





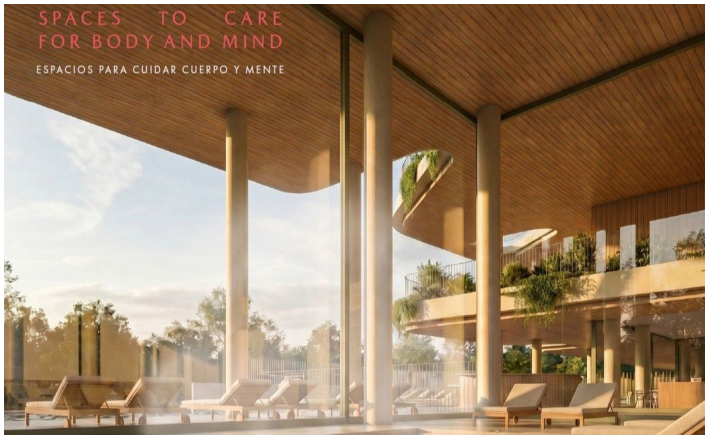
SPACES TO CARE
FOR BODY AND MIND
ESPACIOS PARA CUIDAR CUERPO Y MENTE