+34 682 030 451
sabrina@spainkeys4you.com



Bungalow in Orihuela Costa

€149,900





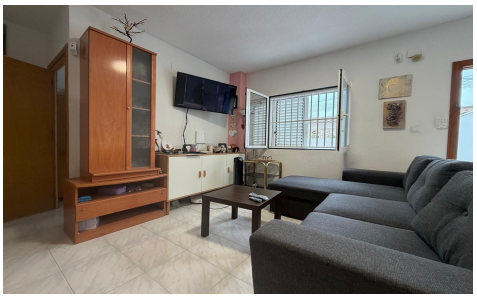

2	1	49m²	N/A	N/A

We present this attractive ground-floor bungalow located in Cabo Roig, one of the most renowned and sought-after areas of Orihuela Costa. Situated approximately 1,000 meters from the sea, the property stands out for its renovated condition, functional layout, and excellent outdoor spaces, making it a highly appealing option whether as a permanent residence or a holiday home by the Medite...(Ask for More Details!)








